

OSTEOPOROSIS MANAGEMENT (ADVANCED)

Programme Code: TGS-2020507536 (SSG-Approved Course)

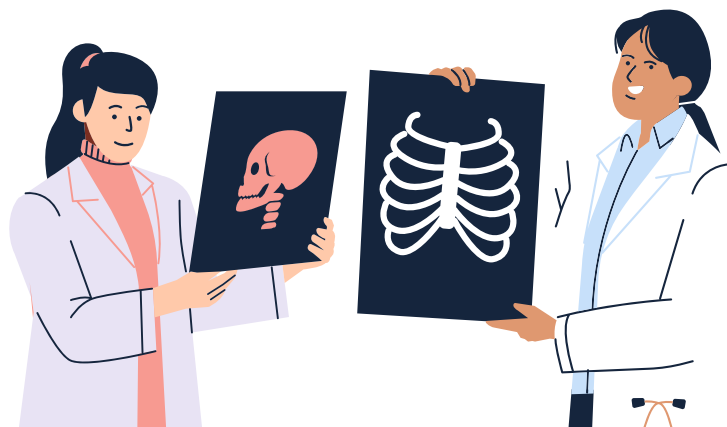

SATURDAY, 2 OCTOBER 2021 | 8.00AM – 5.15PM
SUNDAY, 3 OCTOBER 2021 | 8.00AM – 1.00PM

REGISTER BY
17 SEPT 2021

This course will be conducted via Zoom.

CME, CNE & Endocrine Core Points Available

Jointly organised by the NUS Yong Loo Lin School of Medicine, Division of Graduate Medical Studies and the Osteoporosis Society Singapore, this advanced osteoporosis management course aims to educate healthcare professionals in the community with essential knowledge on how to screen, diagnose and treat osteoporosis more efficiently. It is based on the Osteoporosis Essentials Course which was developed jointly by the International Osteoporosis Foundation (IOF) and the International Society of Clinical Densitometry (ISCD).

WHO SHOULD ATTEND

- Primary care physicians, hospital generalists and specialists, nurses and pharmacists with a high interest in learning about osteoporosis are welcome to attend.

PREREQUISITES

- Learners must possess either one of these qualifications: MBBS / BSc Pharmacy / BSc (Nursing) / Diploma in Nursing / BSc (Diagnostic Radiography and Imaging) / Specialist Diploma in Radiology Nursing, or their equivalent with at least 3 years of full-time clinical work experience.



FOR SELF-FUNDED PARTICIPANTS

CLICK HERE TO REGISTER

FOR ENQUIRIES & CORPORATE REGISTRATIONS

Contact Zarinna at nusmedcet@nus.edu.sg

**The scheduled course run will proceed only if the minimum class size is met.*

Organised By



Division of Graduate Medical Studies
Yong Loo Lin School of Medicine



OSTEOPOROSIS SOCIETY
(SINGAPORE)

Endorsed By



PROGRAMME DAY 1: SATURDAY, 2 OCTOBER 2021

TIME	TOPIC	SPEAKERS
8.00am	Introduction and Objective of Osteoporosis Advanced (OE course)	Dr Ang Seng Bin
8.10am	Overview of Osteoporosis	Dato' Dr Lee Joon Kiong
9.10am	Principles of DXA Acquisition Analysis and Interpretation	Dr Chionh Siok Bee
10.10am	Break	
10.20am	Diagnosis of Osteoporosis	Dr Chionh Siok Bee
11.10am	Fracture Risk Assessment	Dr Manju Chandran
12.00pm	Lunch Break	
12.40pm	Monitoring Treatment of Osteoporosis	Dr Manju Chandran
1.20pm	How to Interpret and Report DXA	Dr Linsey Gani
2.20pm	Break	
2.40pm	Can You Trust This DXA Report?	Dato' Dr Lee Joon Kiong
3.40pm	Clinical Evaluation of Bone Health	Dr Linsey Gani
4.40pm	Q&A	All Day 1 Speakers
5.15pm	End of Day 1	

PROGRAMME DAY 2: SUNDAY, 3 OCTOBER 2021

TIME	TOPIC	SPEAKERS
8.00am	Introduction to Day 2	
8.10am	Clinical Management (1): Non Pharmacological Treatment	Dr Andre Tan
9.10am	Clinical Management (2): Pharmacological Treatment	Dr Vivien Lim
10.10am	Break	
10.30am	Clinical Management (3): Additional Pharmacological Treatment	Dr Vivien Lim
11.20am	Cases For Discussion	Dr Chionh Siok Bee
12.20pm	Q&A: Meet the Expert Session	All Day 2 Speakers
1.00pm	End of Course	

**FOR SELF-FUNDED PARTICIPANTS**[CLICK HERE TO REGISTER](#)**FOR ENQUIRIES & CORPORATE REGISTRATIONS**Contact Zarinna at nusmedcet@nus.edu.sg**The scheduled course run will proceed only if the minimum class size is met.*

Organised By

Division of Graduate Medical Studies
Yong Loo Lin School of MedicineOSTEOPOROSIS SOCIETY
(SINGAPORE)

Endorsed By



ASSESSMENT

The assessment will be administered by International Osteoporosis Foundation (IOF) and International Society for Clinical Densitometry (ISCD). Learners will need to register with IOF and ISCD separately at a later time. More details will be shared closer to the course date.

TRAINERS' PROFILE



Dr Ang Seng Bin

*Head & Senior Consultant, Menopause Unit; Head, Family Medicine Service, KK Women's and Children's Hospital
Associate Program Director, SingHealth Family Medicine Residency Programme*

- President of the Osteoporosis Society Singapore.
- Concurrently serving as an Adjunct Clinical Associate Professor for School of Public Health, Curtin University (Australia) and an Adjunct Assistant Professor for Family Medicine, Paediatric and Obstetrics and Gynaecology (OBGYN) clerkships at Duke-NUS Medical School.
- Research interests include osteoporosis, menopause, sexual health, diabetes mellitus and dermatology.



Dato' Dr Lee Joon Kiong DSPN, DJN

*Deputy Medical Director and Consultant Orthopaedic Surgeon
Beacon Hospital, Petaling Jaya, Malaysia*

- Immediate Past President, International Society for Clinical Densitometry (ISCD).
- President of the Fragility Fracture Network Malaysia, Vice President of the Osteoporosis Awareness Society of Kuala Lumpur and Selangor, Chair of the International Osteoporosis Foundation (IOF) Asia Pacific-South Africa Regional Advisory Committee, and Co-Chair of the Asia Pacific Fragility Fracture Alliance (APFFA).
- Obtained medical qualifications from the Royal Colleges of Surgeons.



Dr Chionh Siok Bee

*Senior Consultant
Division of Endocrinology, Department of Medicine, National University Hospital*

- Past President, Osteoporosis Society Singapore.
- Member, International Society of Densitometry Asia-Pacific Committee.
- Plays an active role in patient safety as Chair of the Clinical Directors' Committee and Associate Chairman, Medical Board (Quality and Patient Safety), NUH.
- Obtained medical qualifications from University College Cork, National University of Ireland, the Royal College of Physicians (Edinburgh), the Royal Australasian College of Physicians and trained in Endocrinology at the Royal Prince Alfred Hospital (Sydney).



FOR SELF-FUNDED PARTICIPANTS

CLICK HERE TO REGISTER

FOR ENQUIRIES & CORPORATE REGISTRATIONS

Contact Zarinna at nusmedcet@nus.edu.sg

**The scheduled course run will proceed only if the minimum class size is met.*

Organised By



Division of Graduate Medical Studies
Yong Loo Lin School of Medicine



**OSTEOPOROSIS SOCIETY
(SINGAPORE)**



TRAINERS' PROFILE



Dr Manju Chandran

Senior Consultant

Director, Osteoporosis and Bone Metabolism Unit, Singapore General Hospital

- Elected Board Member of the International Osteoporosis Foundation and Council Member, Committee of Scientific Advisors of the International Osteoporosis Foundation.
- Deputy Chair of the International Osteoporosis Foundation Asia Pacific-South Africa Regional Advisory Council.
- Vice Chairperson, Asia Pacific Panel of the International Society of Clinical Densitometry (ISCD).
- Chairperson, Asia Pacific Consortium on Osteoporosis (APCO).
- Past President, Endocrine and Metabolic Society of Singapore.
- Completed her fellowship in Endocrinology and Metabolism at University of California San Diego School of Medicine, USA.



Dr Linsey Gani

Consultant

Department of Endocrinology, Changi General Hospital

- Program director for the Eastern Community Health Outreach which provides chronic disease health screening to the Eastern region of Singapore.
- Areas of interest include diabetes, metabolic bone diseases, chronic disease management, public policy and health care models.
- An accredited endocrinologist and fellow of the Royal Australian College of Physician.
- Obtained medical qualifications from University of Melbourne and Harvard School of Public Health.



Dr Andre Tan

Consultant

Department of Medicine, Alexandra Hospital

Division of Endocrinology, Department of Medicine, National University Hospital

- A member of the Royal Colleges of Physicians (UK).
- Obtained his Bachelor of Medicine and Bachelor of Surgery in Singapore.
- Accredited as a specialist in endocrinology.



Dr Vivien Lim

Endocrinologist,

Gleneagles Hospital, Singapore

- Experienced in treating general endocrinological conditions such as diabetes, thyroid disorders, osteoporosis, adrenal and pituitary disorders, as well as imbalanced male and female hormones.
- A member of the Royal Colleges of Physicians (UK).
- Past President of EMSS
- President of Asean Federation of Endocrine Societies, ex-co of International Society of Endocrinology.
- Attained Masters in Internal Medicine (Singapore) and accredited as an endocrinology specialist in 2008.



FOR SELF-FUNDED PARTICIPANTS

CLICK HERE TO REGISTER

FOR ENQUIRIES & CORPORATE REGISTRATIONS

Contact Zarinna at nusmedcet@nus.edu.sg

**The scheduled course run will proceed only if the minimum class size is met.*

Organised By



Division of Graduate Medical Studies
Yong Loo Lin School of Medicine



**OSTEOPOROSIS SOCIETY
(SINGAPORE)**



COURSE FEES

	International Participants	Singapore Citizens ¹		Singapore PRs	Enhanced Training Support for SMEs ³
		39 years old or younger	Singapore Citizen 40 years or older eligible for MCES ²		
Full Course Fee	\$2,100.00	\$2,100.00	\$2,100.00	\$2,100.00	\$2,100.00
Less: SSG Grant Amount	-	\$1,470.00	\$1,470.00	\$1,470.00	\$1,470.00
Nett Course Fee	\$2,100.00	\$630.00	\$630.00	\$630.00	\$630.00
7% GST on Nett Course Fee	\$147.00	\$44.10	\$44.10	\$44.10	\$44.10
Total Nett Course Fee Payable, Including GST	\$2,247.00	\$674.10	\$674.10	\$674.10	\$674.10
Less Additional Funding if Eligible Under Various Schemes	-	-	\$420.00	-	\$420.00
Total Nett Course Fee Payable, Including GST, after additional funding from the various funding schemes	\$2,247.00	\$674.10	\$254.10	\$674.10	\$254.10

SkillsFuture (SSG) Funding Available for Singapore Citizens & Singapore PRs

Learners must record at least 75% attendance and pass all assessment components to be eligible for SSG funding

1. All self-sponsored Singaporeans aged 25 and above can use their SkillsFuture Credit to pay for the course. Visit the **SkillsFuture Credits website** to select the course.
2. Mid-Career Enhanced Subsidy (MCES) - Singaporeans aged 40 and above may enjoy subsidies up to 90% of the course fee.
3. Enhanced Training Support for SMEs (ETSS) - SME-sponsored employees (Singapore Citizens and PRs) may enjoy subsidies up to 90% of the course fee.

The Osteoporosis Society (Singapore) Education Grant

The Osteoporosis Society (Singapore) provides an education grant for **self-paying OSS members** who are not eligible for SkillsFuture credit (work visa/pass holders). **Eligible members may apply directly with the OSS via email at osteoporosis_society@themeetinglab.com.**

- Supporting documents will be required to validate these conditions.
- Applicants are required to be OSS members and to make a co-payment of 10% of course fees.
- The OSS will review each application and upon approval, the applicant may proceed to confirm the registration and pay registration fees. Applicants should obtain a pass for the course exam.
- The OSS will reimburse after the course with proof of payment receipt and certificate of attendance.
- Limited places are available and grant application should be made at least two weeks prior to the course.



FOR SELF-FUNDED PARTICIPANTS

CLICK HERE TO REGISTER

FOR ENQUIRIES & CORPORATE REGISTRATIONS

Contact Zarinna at nusmedcet@nus.edu.sg

**The scheduled course run will proceed only if the minimum class size is met.*

Organised By



Division of Graduate Medical Studies
Yong Loo Lin School of Medicine



OSTEOPOROSIS SOCIETY (SINGAPORE)



Endorsed By